

STANDARD AS SHOWN	OPTION-1	OPTION-2
IN OUT	IN OUT	IN OUT
<input type="checkbox"/>	<input type="checkbox"/>	<input type="checkbox"/>

HEADER SIZE
<input type="checkbox"/> 0-300 USGPM Ø3"
<input type="checkbox"/> 301-500 USGPM Ø4"
<input type="checkbox"/> 501-1100 USGPM Ø6"

CONTROL PANEL
ITEM 9 POSITION
<input type="checkbox"/> 0°
<input type="checkbox"/> 90°
<input type="checkbox"/> 180°
<input type="checkbox"/> 270°
<input type="checkbox"/> WALL MOUNTED

DISCHARGE OPTIONS	
PUMP No.1	PUMP No.2
<input type="checkbox"/>	<input type="checkbox"/>
<input type="checkbox"/>	<input type="checkbox"/>

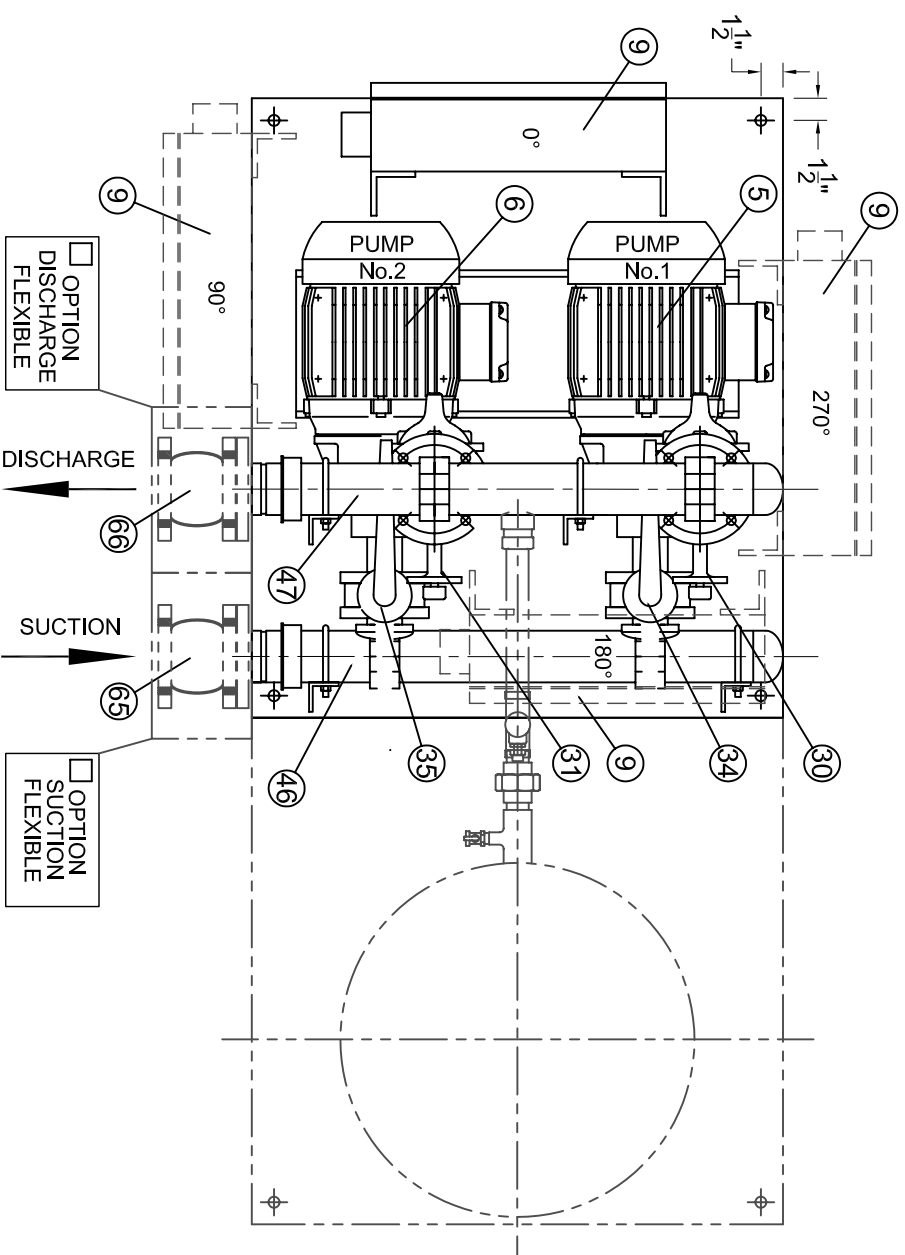

SUCTION OPTIONS	
PUMP No.1	PUMP No.2
<input type="checkbox"/>	<input type="checkbox"/>
<input type="checkbox"/>	<input type="checkbox"/>
<input type="checkbox"/>	<input type="checkbox"/>

HYDROPNEUMATIC TANK	
<input type="checkbox"/> NOT INCLUDED	<input type="checkbox"/> INCLUDED
<input type="checkbox"/> MOUNTED	<input type="checkbox"/> SHIP LOOSE

<input type="checkbox"/> D-HC-
<input type="checkbox"/> D-HC-HT-

FLO FAB
AQUA PROFAB
ENGINEER / INGENIEUR

FLO FAB DUPLEX CONSTANT PRESSURE SYSTEMS
SERIES "HC"

860 BOULEVARD INDUSTRIEL
BOISCHÉFRIION, QC
J6Z 4V7, (450) 621-2995

CUSTOMER / CLIENT
PART LIST N° / LISTE DE MATÉRIEL N°
DATE / DATE
APRIL 2007

SCALE / ÉCHELLE
N/A

DRAWING N° / N° Dessin
D-HC-1000_2000_SUBMITTAL

REV
0

